

M.S. IN KINESIOLOGY



KINESIOLOGY DEPARTMENT

The Master of Science in Kinesiology is designed for students who are interested in the study of the art and science of kinesiology pertaining to sociological, psychological, pedagogical, physiological and neuromechanical factors underlying the responses and adaptations to acute and chronic exercise and performance.

MISSION STATEMENT

The mission of the graduate program in the Department of Kinesiology is to provide opportunities for advanced study in kinesiology, leading to enhanced expertise in the student's area of professional endeavor and/or preparation for further graduate work. The program is also designed to provide experience in planning and conducting a research or a professional project.



CSUN
California State University, Northridge
18111 Nordhoff Street, Northridge, CA 91330
Phone: (818) 677-1200 / Contact us

MS in Kinesiology | Dr. S. Victoria Jaque
California State University, Northridge
18111 Nordhoff Street, Northridge, CA
91330-8287
Phone: (818) 677-3205 / kinms@csun.edu
<http://tinyurl.com/csunkinms>

AREAS OF RESEARCH



ADAPTED PHYSICAL ACTIVITY

Adapted Physical Activity uses an evidence-based approach to successfully develop, implement, and evaluate adapted physical activity programs for individuals with special needs.



BIOMECHANICS

Biomechanics focuses on the study of the anatomical, neurological, and mechanical characteristics of human movement.



SPORTS AND PERFORMANCE STUDIES

In Sport and Performance Studies, faculty focus on sport and/or performance from a variety of perspectives, including aesthetic, pedagogical, psychological, philosophical, historical, and sociological.



MOTOR BEHAVIOR

Faculty study the anatomical, neurological, and mechanical characteristics of human movement across the lifespan, including work in the areas of motor control, learning and development.



PHYSICAL EDUCATION

Faculty are involved in the in-depth study of teaching and learning in physical education, professional careers in physical education and community-based club programs of sport and fitness. This includes the development of instructional programs, plans to implement those programs, and assessment of the programs' outcomes.



EXERCISE PHYSIOLOGY

Exercise Physiology includes studies of the acute responses and chronic adaptations to exercise. Departmental researchers study the influence of physical activity on public health, pedagogical aspects of exercise physiology, the influence of exercise on the cellular function, and the autonomic responses to exercise.



DANCE SCIENCE

Dance Science includes studies in the biomechanics and psychophysiology of dance, dance performance, and dance pedagogy. Within the Department of Kinesiology, concerts are produced each semester, plus performances occur in collaboration with the Music and Theatre Departments.

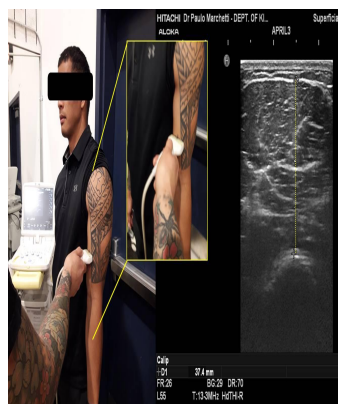

STRENGTH AND CONDITIONING

Strength and conditioning focuses on the study of the biomechanics and physiology of physical training with the aim of understanding acute and chronic adaptations.

MISSION OVERVIEW

The Department of Kinesiology at California State University, Northridge offers a graduate degree in Kinesiology, which leads to the development of scholars, future leaders, and educators in Kinesiology. The graduate program includes academic as well as practical experiences that are tailored to the student's interests. Applications are accepted for both fall and spring admissions; for fall priority admission, all materials must be received by February 1 (non-priority applications can be received by June 1), while for spring admission, all materials must be received by October 1.

Preference is given to applicants for the fall semester who submit completed materials by February 1.

Our department has a faculty committed to assisting students in their professional preparation for an advanced degree. Over 20 faculty members whose research interests span the spectrum of Kinesiology mentor students in our graduate program.

WHY CSUN?

California State University, Northridge is a vibrant, diverse university community of 38,310 students and more than 4,000 faculty and staff, sited on a 356-acre campus in the heart of Los Angeles' San Fernando Valley. As you explore the university's website, you will find ample evidence of Cal State Northridge's commitment to the educational and professional goals of students, and its extensive service to the community. Our nine colleges offer 68 baccalaureate degrees, 58 master's degrees 2 professional doctorate degrees, 14 teaching credential programs in the field of education, and various opportunities in extended learning and other special programs, which offers something for everyone!



CSUN
California State University, Northridge
18111 Nordhoff Street, Northridge, CA 91330
Phone: (818) 677-1200 / Contact us

MS in Kinesiology | Dr. S. Victoria Jaque
California State University, Northridge
18111 Nordhoff Street, Northridge, CA
91330-8287
Phone: (818) 677-3205 / kinms@csun.edu
<http://tinyurl.com/csunkinms>